

WALWORTH COUNTY  
SURVEYING & MAPPING  
LAKE GENEVA, WISCONSIN

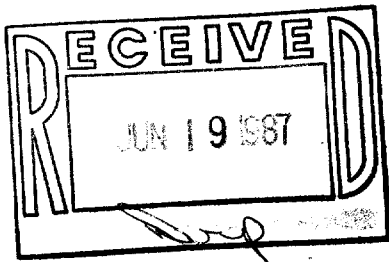
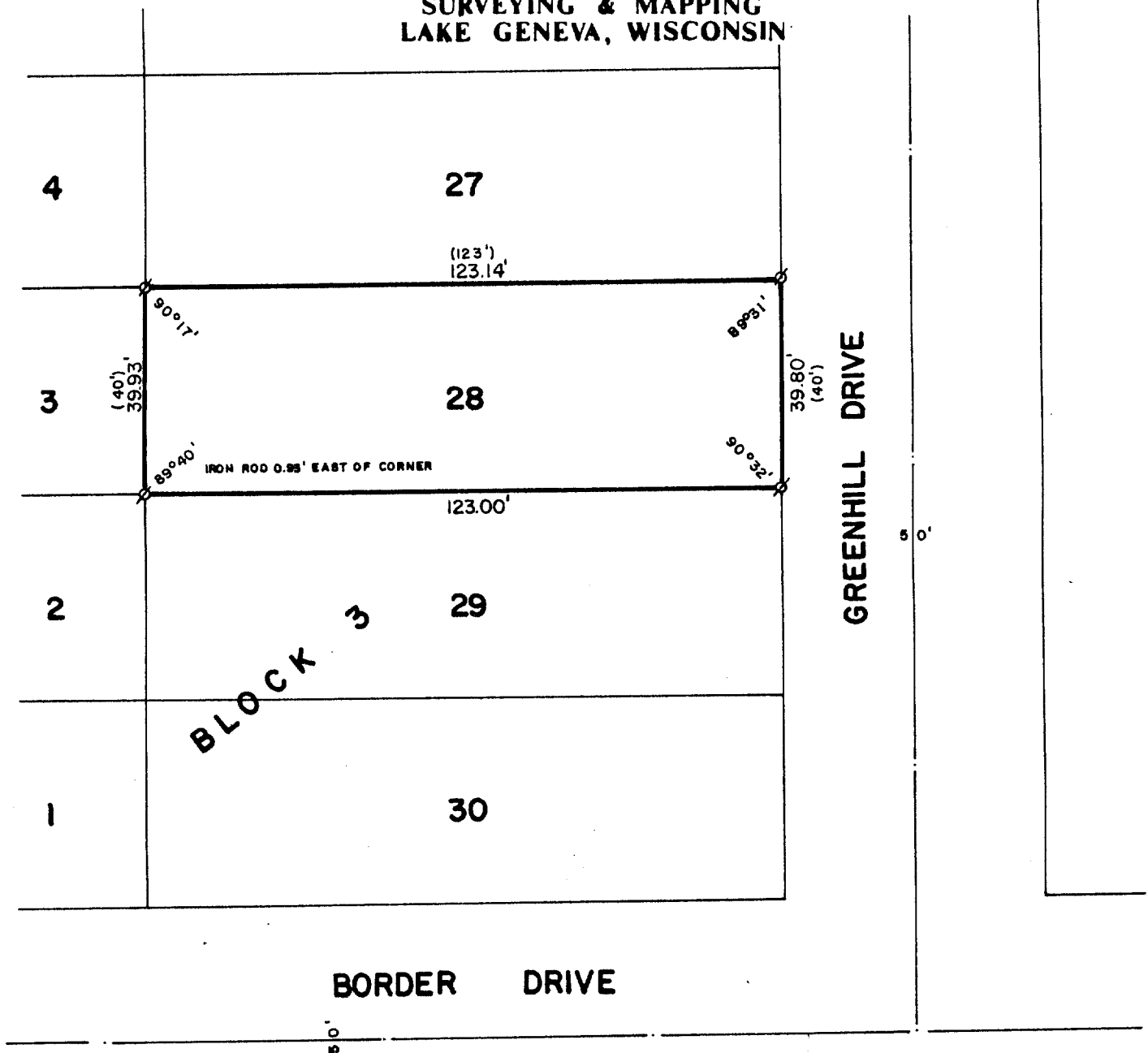

PLAT OF SURVEY OF

LOT 28, BLOCK 3 OF MAPLE HILLS "A"  
SUBDIVISION, LOCATED IN SECTION 18,  
T 1 N, R 17 E, WALWORTH COUNTY,  
WISCONSIN.

ORDERED BY: CENTURY 21 GENEVA LAKE  
503 CENTER STREET  
LAKE GENEVA, WISCONSIN 53147



SCALE: 1"=30'

Ø - IRON ROD FOUND  
( ) - RECORDED AS

I, ROBERT M. BAERENWALD, DO HEREBY CERTIFY THAT I  
HAVE SURVEYED THE PROPERTY HEREON DESCRIBED ACCORDING  
TO THE OFFICIAL RECORDS AND THAT THE PLAT HEREON IS A  
CORRECT REPRESENTATION OF THE PROPERTY LINES TO THE  
BEST OF MY KNOWLEDGE AND BELIEF.

Robert M. Baerenwald  
ROBERT M. BAERENWALD  
WISCONSIN REGISTERED LAND SURVEYOR, S-1508

May 8, 1987  
DATE JOB NO. 1030

NOTE: THIS IS NOT A CERTIFIED COPY UNLESS SEALED.